

EROSION AND SEDIMENT CONTROL PLANS

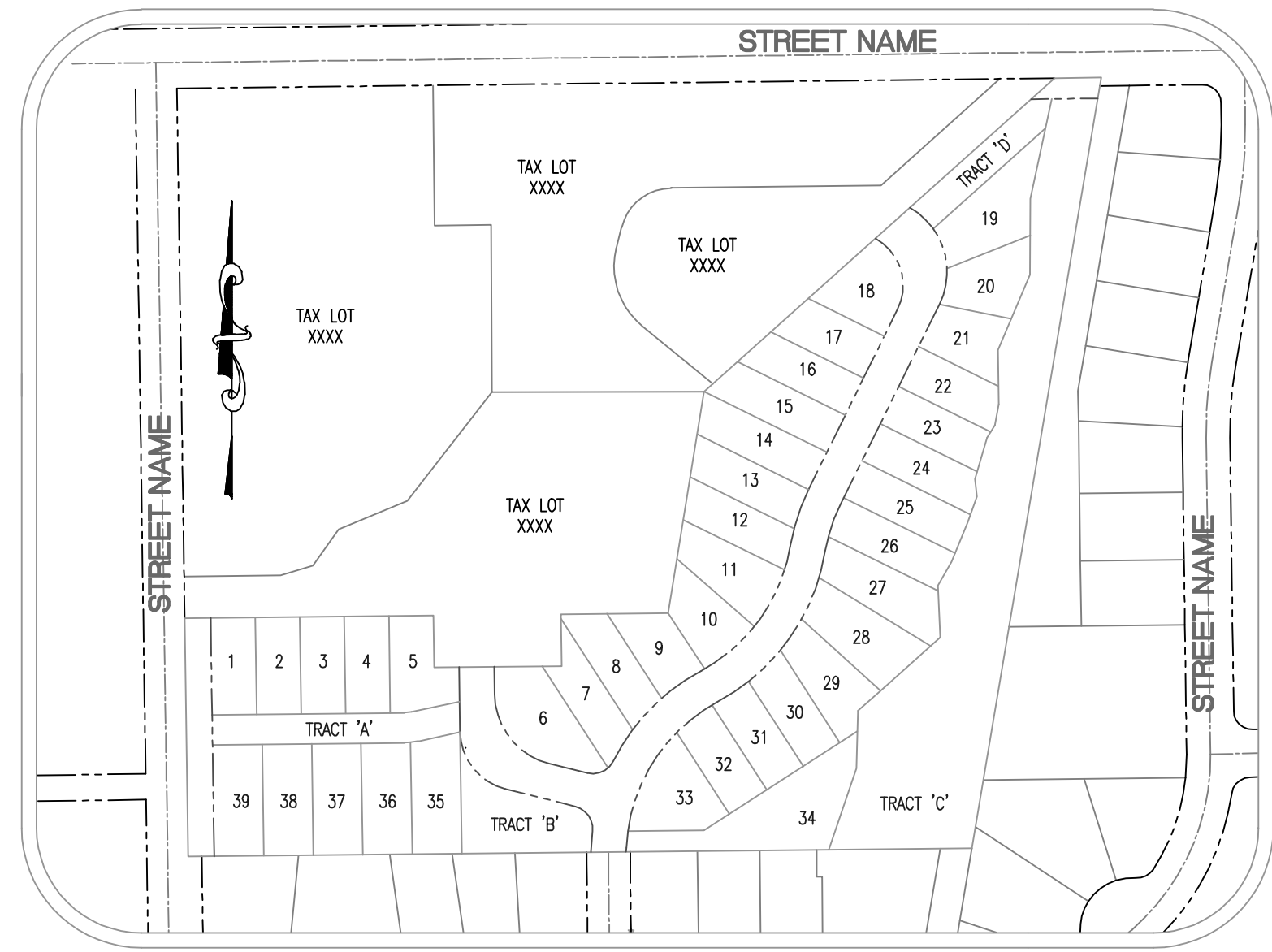

SITE MAP NOT TO SCALE

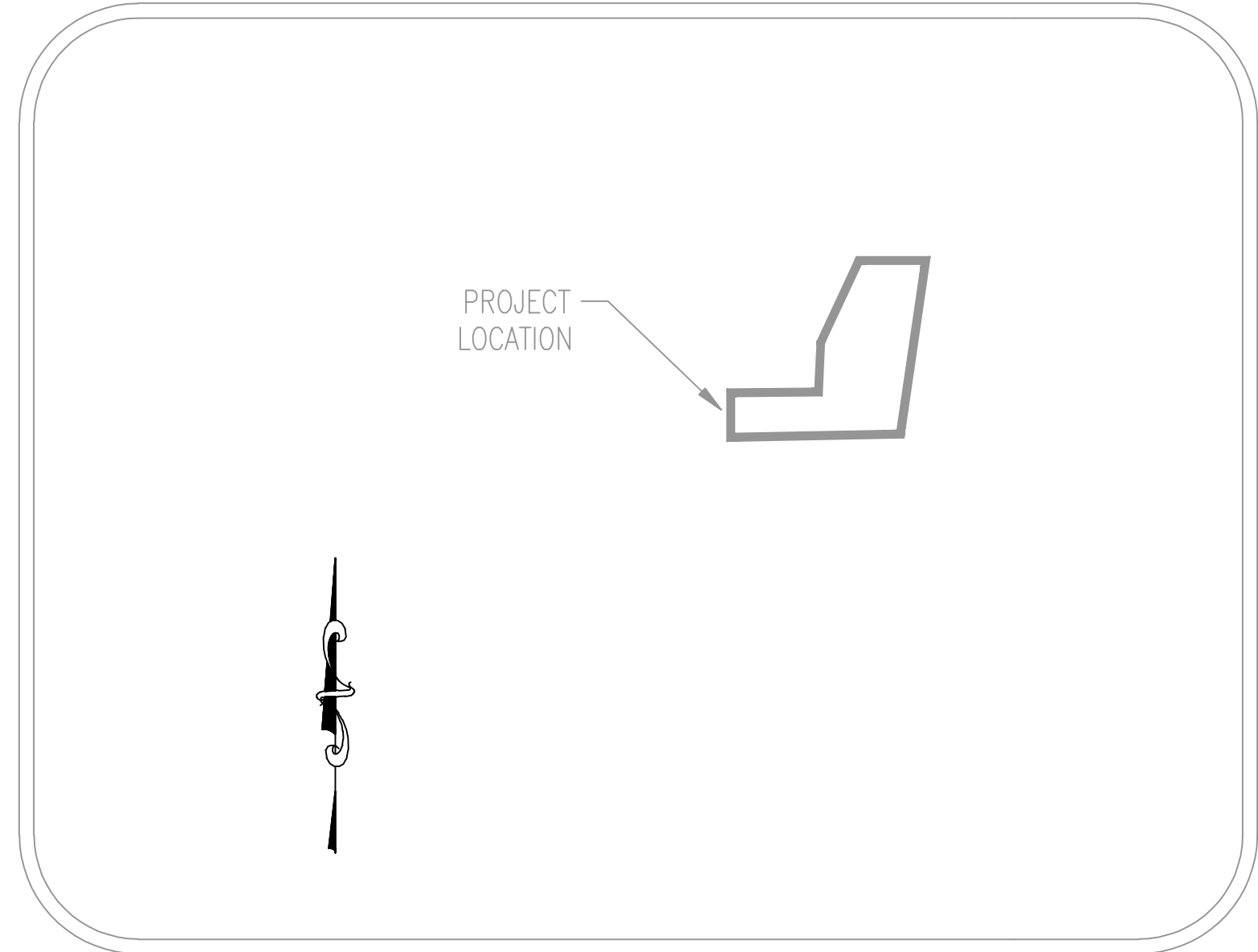

VICINITY MAP NOT TO SCALE

PROJECT LOCATION:
NEAR THE _____, WASHINGTON
COUNTY, OREGON
LATITUDE = XX.XXXX, LONGITUDE = XXX.XXXX

PROPERTY DESCRIPTION:
TAX LOTS _____ (WASHINGTON
COUNTY TAX MAP XX-X-XXXX) LOCATED IN THE
NORTHEAST 1/4 OF SECTION 30, TOWNSHIP 1 SOUTH,
RANGE 1 WEST, WILLAMETTE MERIDIAN, WASHINGTON
COUNTY, OREGON

ATTENTION EXCAVATORS:
OREGON LAW REQUIRES YOU TO FOLLOW RULES ADOPTED BY THE OREGON UTILITY NOTIFICATION CENTER. THOSE RULES ARE SET FORTH IN OAR 952-001-0010 THROUGH OAR 952-001-0090. YOU MAY OBTAIN COPIES OF THESE RULES FROM THE CENTER BY CALLING 503-232-1987. IF YOU HAVE ANY QUESTIONS ABOUT THE RULES, YOU MAY CONTACT THE CENTER. YOU MUST NOTIFY THE CENTER AT LEAST TWO BUSINESS DAYS, BEFORE COMMENCING AN EXCAVATION. CALL 503-246-6699.

DEVELOPER
XYZ COMPANY, INC.
CONTACT: _____
12345 SW NO HOPE ROAD
BEAVERTON, OR 97007
PHONE: 503-_____
FAX: 503-_____

SAMPLE SET

PLANNING / ENGINEERING / SURVEYING FIRM
ENGINEERING & SURVEY FIRM
CONTACT: _____
56789 SW BUSH DRIVE
SHERWOOD, OR 97140
PHONE: 503-_____
FAX: 503-_____

NARRATIVE DESCRIPTIONS

EXISTING SITE CONDITIONS
* 3 HOMES, 3 OUT BUILDINGS, FORESTED AREAS, PASTURE AREAS, AND DRIVEWAYS

DEVELOPED CONDITIONS
* 39 LOT RESIDENTIAL SUBDIVISION WITH PUBLIC STREETS AND UTILITIES

NATURE OF CONSTRUCTION ACTIVITY AND ESTIMATED TIME TABLE

- * CLEARING (JUNE 6TH - JULY 30TH)
- * MASS GRADING (JUNE 20TH - JULY 5TH)
- * UTILITY INSTALLATION (JULY 15TH - SEPTEMBER 30TH)
- * STREET CONSTRUCTION (JULY 15TH - SEPTEMBER 30TH)
- * FINAL STABILIZATION (SEPTEMBER 15TH - OCTOBER 31ST)

TOTAL SITE AREA = 300,141 SF = 6.89 ACRES

TOTAL DISTURBED AREA = 244,633 = 5.62 ACRES

SITE SOIL CLASSIFICATION:

- 11B - CORNELIUS AND KINTON SILT LOAMS, 2 TO 7 PERCENT SLOPES
- 11D - CORNELIUS AND KINTON SILT LOAMS, 12 TO 20 PERCENT SLOPES
- 11E - CORNELIUS AND KINTON SILT LOAMS, 20 TO 30 PERCENT SLOPES
- 11F - CORNELIUS AND KINTON SILT LOAMS, 30 TO 60 PERCENT SLOPES
- 16C - DELENA SILT LOAM, 3 TO 12 PERCENT SLOPES

ON-SITE SOILS HAVE A MODERATE TO HIGH EROSION POTENTIAL. ALL FILL MATERIAL SHALL BE GENERATED ON-SITE FROM GRADING EXCAVATION AND UTILITY TRENCH SPOILS.

RECEIVING WATER BODIES:

JOHNSON CREEK

PERMITTEE'S SITE INSPECTOR: JOE INSPECTOR

COMPANY/AGENCY: _____

PHONE: _____

FAX: _____

E-MAIL: _____

DESCRIPTION OF EXPERIENCE: 10 YEARS OF EXPERIENCE IN THE CONSTRUCTION INDUSTRY, OF WHICH 5 YEARS WERE SPENT INSTALLING AND MAINTAINING EROSION CONTROL MEASURES. ATTENDED AN 8 HOUR TRAINING COURSE ON THE PRINCIPLES AND PRACTICES OF EROSION CONTROL AT THE UNIVERSITY OF WASHINGTON. ATTENDED IECA CONFERENCE IN 1998 AND 2003.

INSPECTION FREQUENCY:

SITE CONDITION	MINIMUM FREQUENCY
1. ACTIVE PERIOD	DAILY WHEN STORMWATER RUNOFF, INCLUDING RUNOFF FROM SNOWMELT, IS OCCURRING.
2. PRIOR TO THE SITE BECOMING INACTIVE OR IN ANTICIPATION OF SITE INACCESSIBILITY.	ONCE TO ENSURE THAT EROSION AND SEDIMENT CONTROL MEASURES ARE IN WORKING ORDER. ANY NECESSARY MAINTENANCE AND REPAIR MUST BE MADE PRIOR TO LEAVING THE SITE.
3. INACTIVE PERIODS GREATER THAN SEVEN (7) CONSECUTIVE CALENDAR DAYS.	ONCE EVERY TWO (2) WEEKS.
4. PERIODS DURING WHICH THE SITE IS INACCESSIBLE DUE TO INCLEMENT WEATHER.	IF PRACTICAL, INSPECTIONS MUST OCCUR DAILY AT A RELEVANT AND ACCESSIBLE DISCHARGE POINT OR DOWNSTREAM LOCATION.

- * HOLD A PRE-CON MEETING OF PROJECT CONSTRUCTION PERSONNEL THAT INCLUDES THE EC INSPECTOR.
- * ALL INSPECTIONS MUST BE MADE IN ACCORDANCE WITH DEQ 1200 C PERMIT REQUIREMENTS.
- * INSPECTION LOGS MUST BE KEPT IN ACCORDANCE WITH DEQ'S 1200 C PERMIT REQUIREMENTS.
- * CHANGES TO THE APPROVED ESC PLAN MUST BE SUBMITTED TO DEQ IN THE FORM OF AN ACTION PLAN.

THE PERMITTEE IS REQUIRED TO MEET ALL THE CONDITIONS OF THE 1200C PERMIT. THIS ESCP AND GENERAL CONDITIONS HAVE BEEN DEVELOPED TO FACILITATE COMPLIANCE WITH THE 1200C PERMIT REQUIREMENTS. IN CASES OF DISCREPANCIES OR OMISSIONS, THE 1200C PERMIT REQUIREMENTS SUPERCEDE REQUIREMENTS OF THIS PLAN.

STANDARD EROSION AND SEDIMENT CONTROL PLAN DRAWING NOTES:

- APPLY TEMPORARY AND PERMANENT SOIL STABILIZATION MEASURES ON ALL DISTURBED AREAS AS GRADING PROGRESSES. (SCH A.5.b.ii.6.)
- CONSTRUCTION ACTIVITIES MUST AVOID OR MINIMIZE EXCAVATION AND CREATION OF BARE GROUND FROM OCTOBER 1 THROUGH MAY 31 EACH YEAR. (SCH A.7.g.i.)
- DURING WET WEATHER PERIODS TEMPORARY STABILIZATION OF THE SITE MUST OCCUR AT THE END OF EACH WORK DAY IF RAINFALL IS FORECAST IN THE NEXT 24 HOURS. (SCH A.7.g.ii.)
- ALL EROSION AND SEDIMENT CONTROLS NOT IN THE DIRECT PATH OF WORK MUST BE INSTALLED PRIOR TO ANY LAND DISTURBANCE. (SCH A.7.c.ii.)
- PRESERVE EXISTING VEGETATION AND RE-VEGETATE OPEN AREAS WHEN PRACTICABLE BEFORE AND AFTER GRADING OR CONSTRUCTION (SCH A.7.c.iii.1)
- ALL TEMPORARY SEDIMENT CONTROLS MUST REMAIN IN PLACE UNTIL PERMANENT VEGETATION OR OTHER PERMANENT COVERING OF EXPOSED SOIL IS ESTABLISHED. (SCH A.7.c.iii.3.)
- SEDIMENT CONTROLS MUST BE INSTALLED AND MAINTAINED ON ALL DOWN GRADIENT SIDES OF THE CONSTRUCTION SITE AT ALL TIMES DURING CONSTRUCTION. (SCH A.7.d.i.(1))
- ALL ACTIVE CATCH BASINS MUST HAVE SEDIMENT CONTROLS INSTALLED AND MAINTAINED AT ALL TIMES DURING CONSTRUCTION. (SCH A.7.d.i.(2))
- WATER-TIGHT TRUCKS MUST BE USED TO TRANSPORT SATURATED SOILS FROM THE CONSTRUCTION SITE. AN APPROVED EQUIVALENT IS TO DRAIN THE SOIL ON-SITE AT A DESIGNATED LOCATION USING APPROPRIATE BMP'S; SOIL MUST BE DRAINED SUFFICIENTLY FOR MINIMAL SPILLAGE. (SCH A.7.d.iii.3)
- TEMPORARY STABILIZATION OR COVERING OF SOIL STOCKPILES MUST OCCUR AT THE END OF EACH WORK DAY OR OTHER BMP'S MUST BE IMPLEMENTED TO PREVENT TURBID DISCHARGES TO SURFACE WATERS. (SCH A.7.e.ii.2.)
- DEVELOP AND MAINTAIN ON-SITE A WRITTEN SPILL PREVENTION AND RESPONSE PROCEDURE. (SCH A.7.e.iii.3)
- ANY USE OF TOXIC OR OTHER HAZARDOUS MATERIALS MUST INCLUDE PROPER STORAGE, APPLICATION, AND DISPOSAL. (SCH A.7.e.iii.(2))
- THE PERMITTEE MUST PROPERLY PREVENT AND MANAGE HAZARDOUS WASTE, USED OILS, CONTAMINATED SOILS, CONCRETE WASTE, SANITARY WASTE, LIQUID WASTE, OR OTHER TOXIC SUBSTANCES DISCOVERED OR GENERATED DURING CONSTRUCTION. (SCH A.7.e.i.1 AND SCH A.7.e.iii.4)
- SIGNIFICANT AMOUNTS OF SEDIMENT WHICH LEAVE THE SITE MUST BE CLEANED UP WITHIN 24 HOURS AND PLACED BACK ON THE SITE AND STABILIZED OR PROPERLY DISPOSED. THE CAUSE OF THE SEDIMENT RELEASE MUST BE FOUND AND PREVENTED FROM CAUSING A REOCCURRENCE OF THE DISCHARGE WITHIN THE SAME 24 HOURS. ANY IN-STREAM CLEAN UP OF SEDIMENT SHALL BE PERFORMED ACCORDING TO THE OREGON DIVISION OF STATE LANDS REQUIRED TIME FRAME. (SCH A.7.f.i.1)
- SEDIMENT MUST NOT BE INTENTIONALLY WASHED INTO STORM SEWERS, DRAINAGE WAYS, OR WATERBODIES. DRY SWEEPING MUST BE USED TO CLEAN UP RELEASED SEDIMENTS. (SCH A.7.f.i.2)
- THE APPLICATION RATE OF FERTILIZERS USED TO REESTABLISH VEGETATION MUST FOLLOW THE MANUFACTURER'S RECOMMENDATIONS. NUTRIENT RELEASES FROM FERTILIZERS TO SURFACE WATERS MUST BE MINIMIZED. TIME RELEASE FERTILIZERS SHOULD BE USED AND CARE SHOULD BE TAKEN IN THE APPLICATION OF FERTILIZERS WITHIN ANY WATER WAY RIPARIAN ZONE. (SCH A.7.f.i.3.)
- SEDIMENT MUST BE REMOVED FROM BEHIND SEDIMENT FENCE WHEN IT HAS REACHED A HEIGHT OF 1/3 THE HEIGHT OF THE FENCE ABOVE THE GROUND, AND BEFORE FENCE REMOVAL. (SCH A.7.f.ii.1.)
- SEDIMENT MUST BE REMOVED FROM BEHIND BIO BAGS AND OTHER BARRIERS WHEN IT HAS REACHED A HEIGHT OF TWO (2) INCHES AND BEFORE BMP REMOVAL. (SCH A.7.f.ii.2.)
- CLEANING OF TRAPPED CATCH BASINS MUST OCCUR WHEN THE SEDIMENT RETENTION CAPACITY HAS BEEN REDUCED BY FIFTY (50) PERCENT, AND AT COMPLETION OF PROJECT. (SCH A.7.f.ii.3.)
- REMOVAL OF TRAPPED SEDIMENT IN A SEDIMENT BASIN OR SEDIMENT TRAP MUST OCCUR WHEN THE SEDIMENT RETENTION CAPACITY HAS BEEN REDUCED BY FIFTY (50) PERCENT, AND AT COMPLETION OF PROJECT. (SCH A.7.f.ii.3&4)
- DEQ MUST APPROVE OF ANY TREATMENT SYSTEM AND OPERATIONAL PLAN THAT MAY BE NECESSARY TO TREAT CONTAMINATED CONSTRUCTION DEWATERING OR SEDIMENT AND TURBIDITY IN STORMWATER RUNOFF. (SCH A.7.f.iii.)
- SHOULD ALL CONSTRUCTION ACTIVITIES CEASE FOR THIRTY (30) DAYS OR MORE, THE ENTIRE SITE MUST BE TEMPORARILY STABILIZED USING VEGETATION OR A HEAVY MULCH LAYER, TEMPORARY SEEDING, OR OTHER METHOD. (SCH A.8.a.)
- SHOULD CONSTRUCTION ACTIVITIES CEASE FOR FIFTEEN (15) DAYS OR MORE ON ANY SIGNIFICANT PORTION OF A CONSTRUCTION SITE, TEMPORARY STABILIZATION IS REQUIRED FOR THAT PORTION OF THE SITE WITH STRAW, COMPOST, OR OTHER TACKIFIED COVERING THAT WILL PREVENT SOIL OR WIND EROSION UNTIL WORK RESUMES ON THAT PORTION OF THE SITE. (SCH A.8.b.)

LOCAL AGENCY-SPECIFIC EROSION CONTROL NOTES:

- OWNER OR DESIGNATED PERSON SHALL BE RESPONSIBLE FOR PROPER INSTALLATION AND MAINTENANCE OF ALL EROSION AND SEDIMENT CONTROL MEASURES, IN ACCORDANCE WITH LOCAL, STATE, AND FEDERAL REGULATIONS. PRIOR TO ANY LAND DISTURBING ACTIVITIES, THE BOUNDARIES OF THE CLEARING LIMITS, VEGETATED BUFFERS, AND ANY SENSITIVE AREAS SHOWN ON THIS PLAN SHALL BE CLEARLY DELINEATED IN THE FIELD. DURING THE CONSTRUCTION PERIOD, NO DISTURBANCE IS PERMITTED BEYOND THE CLEARING LIMITS. THE OWNER/PERMITTEE MUST MAINTAIN THE DELINEATION FOR THE DURATION OF THE PROJECT. NOTE: VEGETATED CORRIDORS TO BE DELINEATED WITH ORANGE CONSTRUCTION FENCE OR APPROVED EQUAL.
- PRIOR TO ANY LAND DISTURBING ACTIVITIES, THE BMP'S THAT MUST BE INSTALLED ARE A GRAVEL CONSTRUCTION ENTRANCE, PERIMETER SEDIMENT CONTROL, AND INLET PROTECTION. THESE BMP'S MUST BE MAINTAINED FOR THE DURATION OF THE PROJECT.
- IF VEGETATIVE SEED MIXES ARE SPECIFIED, SEEDING MUST TAKE PLACE NO LATER THAN SEPTEMBER 1; THE TYPE AND PERCENTAGES OF SEED IN THE MIX MUST BE IDENTIFIED ON THE PLANS.
- ALL PUMPING OF SEDIMENT LADEN WATER SHALL BE DISCHARGED OVER AN UNDISTURBED, PREFERABLY VEGETATED AREA, AND THROUGH A SEDIMENT CONTROL BMP I.E. (FILTER BAG).
- THE ESC PLAN MUST BE KEPT ON SITE. ALL MEASURES SHOWN ON THE PLAN MUST BE INSTALLED PROPERLY TO ENSURE THAT SEDIMENT OR SEDIMENT LADEN WATER DOES NOT ENTER A SURFACE WATER SYSTEM, ROADWAY, OR OTHER PROPERTIES.
- THE ESC MEASURES SHOWN ON THIS PLAN ARE MINIMUM REQUIREMENTS FOR ANTICIPATED SITE CONDITIONS. DURING THE CONSTRUCTION PERIOD, THESE MEASURES SHALL BE UPGRADED AS NEEDED TO COMPLY WITH ALL APPLICABLE LOCAL, STATE, AND FEDERAL EROSION CONTROL REGULATIONS. CHANGES TO THE APPROVED ESC PLAN MUST BE SUBMITTED IN THE FORM OF AN ACTION PLAN TO DEQ PER THE 1200 C PERMIT.
- IN AREAS SUBJECT TO WIND EROSION, APPROPRIATE BMP'S MUST BE USED WHICH MAY INCLUDE THE APPLICATION OF FINE WATER SPRAYING, PLASTIC SHEETING, MULCHING, OR OTHER APPROVED MEASURES.
- ALL EXPOSED SOILS MUST BE COVERED DURING THE WET WEATHER PERIOD.

BMP MATRIX FOR CONSTRUCTION PHASES

REFER TO DEQ GUIDANCE MANUAL FOR A COMPREHENSIVE LIST OF AVAILABLE BMP'S.

	CLEARING	MASS GRADING	UTILITY INSTALLATION	STREET CONSTRUCTION	FINAL STABILIZATION	WET WEATHER (OCT. 1 - MAY 31ST)
BIOHMI PROTECTION						
PRESERVE NATURAL VEGETATION	**X	X	X	X	X	X
GROUND COVER					X	X
HYDRALIC APPLICATION					X	X
PLASTIC SHEETING					X	X
MATTING					X	X
NET CONTROL	X	X	X	X	X	X
TEMPORARY PERMANENT SEEDING		X	X	X	X	X
BUFFER ZONE	**X	X	X	X	X	X
OTHER:						
SEDIMENT CONTROL						
SEDIMENT FENCE PREVENTION	**X	X	X	X	X	X
SEDIMENT FENCE INTERIOR					X	X
STRAW MATTLER			X	X	X	X
FILTER BERM	X	X	X	X	X	X
INLET PROTECTION	**X	X	X	X	X	X
DEWATERING			X	X	X	X
SEDIMENT TRAP	X	X	X	X	X	X
OTHER:						
RUN OFF CONTROL						
CONSTRUCTION ENTRANCE	**X	X	X	X	X	X
PIPE SLOPE DRAIN	X	X	X	X	X	X
OUTLET PROTECTION	X	X	X	X	X	X
SURFACE RELEASED					X	X
CHECK DAMS	**X	X	X	X	X	X
OTHER:						
POLLUTION PREVENTION						
PROPER STORAGE	X	X	X	X	X	X
MAXIMIZE HEIGHT	X	X	X	X	X	X
SPILL KIT ON-SITE	X	X	X	X	X	X
CONCRETE WASHOUT AREA	X	X	X	X	X	X
OTHER:						

** SIGNIFIES BMP THAT WILL BE INSTALLED PRIOR TO ANY GROUND DISTURBING ACTIVITY.

RATIONALE STATEMENT

A COMPREHENSIVE LIST OF AVAILABLE BEST MANAGEMENT PRACTICES (BMP) OPTIONS BASED ON DEQ'S GUIDANCE MANUAL HAS BEEN REVIEWED TO COMPLETE THIS EROSION AND SEDIMENT CONTROL PLAN. SOME OF THE ABOVE LISTED BMP'S WERE NOT CHOSEN BECAUSE THEY WERE DETERMINED TO NOT EFFECTIVELY MANAGE EROSION PREVENTION AND SEDIMENT CONTROL FOR THIS PROJECT BASED ON SPECIFIC SITE CONDITIONS, INCLUDING SOIL CONDITIONS TOPOGRAPHIC CONSTRAINTS, ACCESSIBILITY TO THE SITE, AND OTHER RELATED CONDITIONS, AS THE PROJECT PROGRESSES AND THERE IS A NEED TO REVISE THE ESC PLAN, AN ACTION PLAN WILL BE SUBMITTED.

INITIAL _____

REVISIONS:

1/23/07	Revised Inspection Frequency, and Notes

EROSION AND SEDIMENT CONTROL COVER SHEET

ENGINEERING FIRM

DESIGNED BY: AHH	DRAWING NO.: ESC3-050
DRAWN BY: DJM	SCALE: AS NOTED
CHECKED BY: AHH	
PREPARED FOR:	CLEAN WATER SERVICES 2550 SW HILLSBORO HIGHWAY HILLSBORO, OR 97123 PHONE: 503-681-3600 FAX: 503-681-3603

PROJECT NAME

WASHINGTON COUNTY OREGON

TAX LOTS _____ WASHINGTON COUNTY TAX MAP _____

DATE: _____

JOB NUMBER 1527

SHEET ESC-050

THIS IS A PLACE HOLDER PRELIMINARY DESIGN