

PLOT PLAN REQUIREMENTS

Soil Feasibility Study

As Part of your application you must submit a plot plan of your proposed development. This plan must show all of the items listed below. You may use the reverse side of this form for your plan.

ITEMS THAT MUST BE ON THE PLOT PLAN*

1. Applicant's name and address.
2. Direction of North.
3. Driveway location and location of adjacent streets.
4. Existing structures on concerned tax lot.
5. Existing and proposed wells on this and adjacent tax lots within 200' of test pits.
6. Existing septic tank, drainfield, and drainfield replacement area.
7. Position of all creeks, streams, ponds, springs, or other drainageways.
8. Measured distances of the test pits to two perpendicular lot lines.
9. Property lines must be accurately and clearly marked in the field.

PLOT PLAN MUST BE DRAWN TO-SCALE ON 8 1/2" x 11" OR 8 1/2" x 14" PAPER
*Plot Plans that do not conform to the above standards will not be received or processed.

SAMPLE ONLY

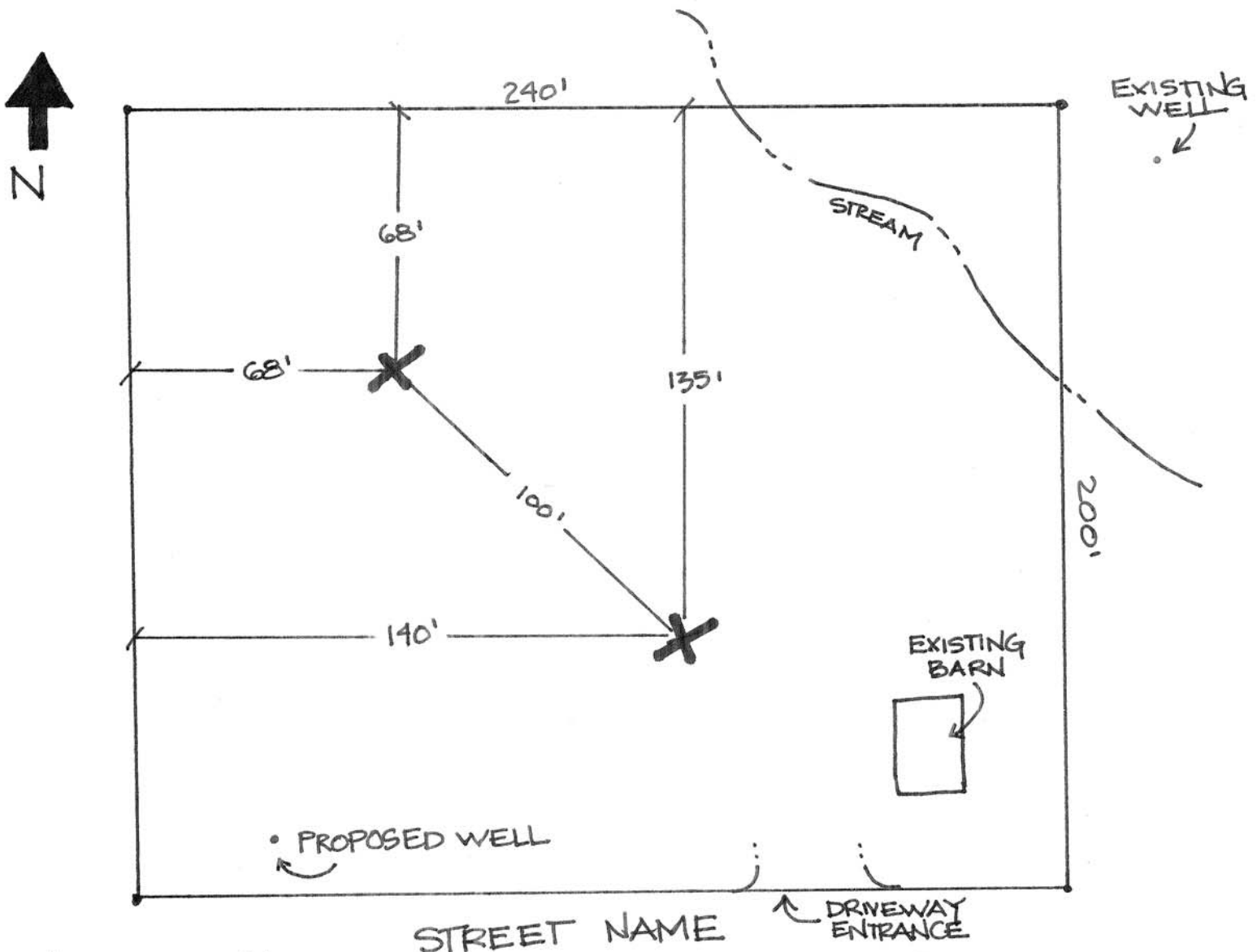

JOE SMITH
12345 SE MAIN ST.
CLACKAMAS, OR 97014

SAMPLE
SCALE: 1" = 40'

PLOT PLAN

Township _____ Range _____ Section _____ Tax Lot _____

Address: _____

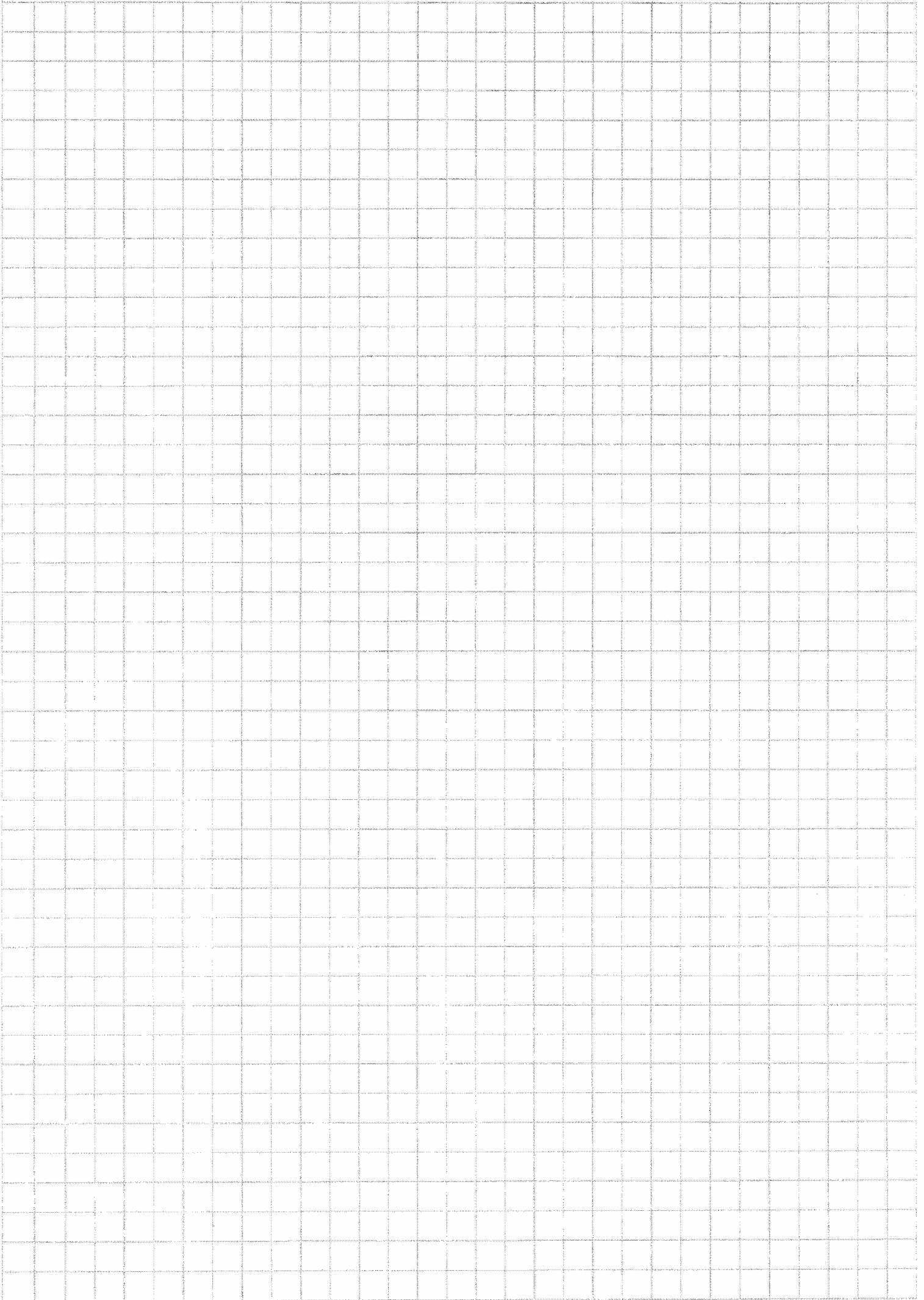

Building Permit or Building Permit Application Number: _____